HUFF HEIGHTS

The Urban · 2 bedroom + flex room, 3.5 bath

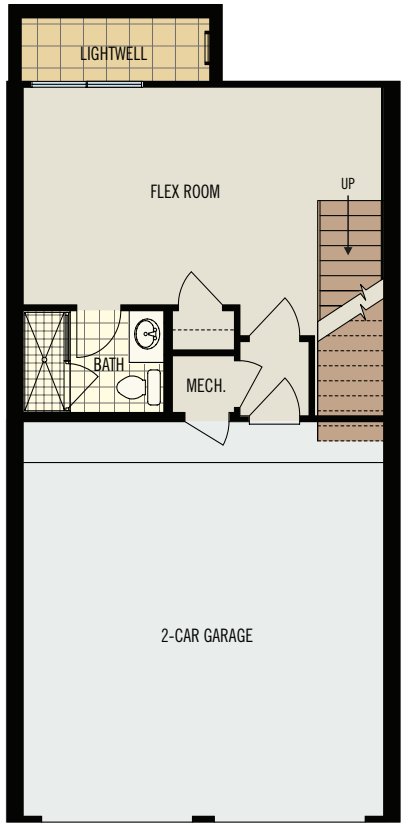

1st level (327 heated sq. ft.)

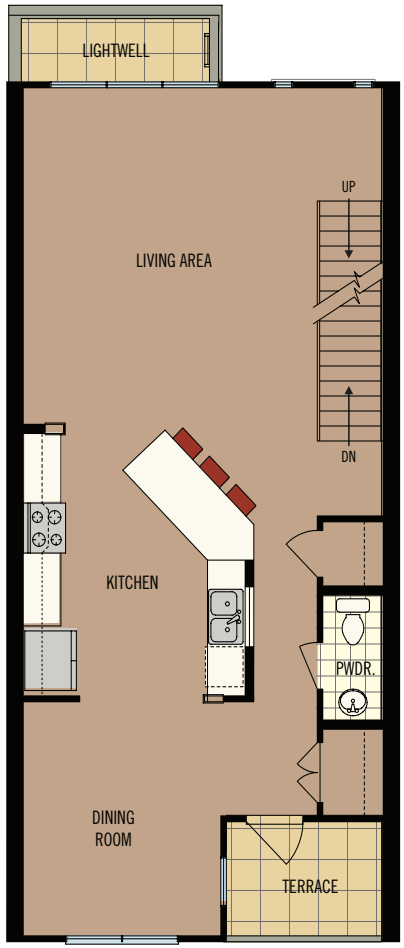

2nd level (760 heated sq. ft.)

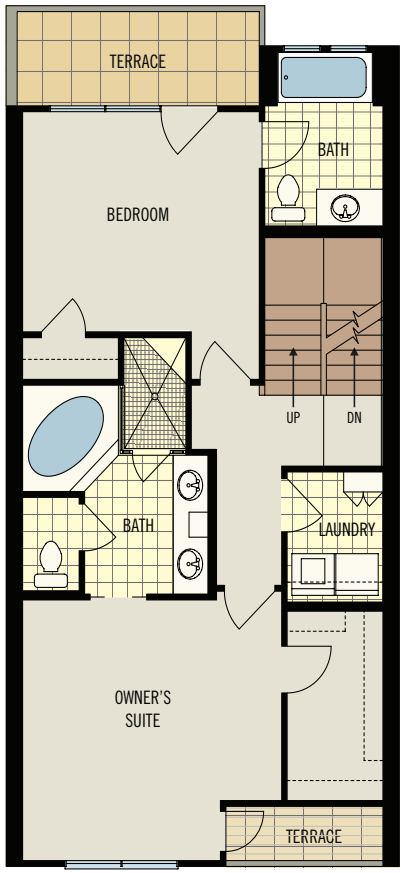

3rd level (667 heated sq. ft.)

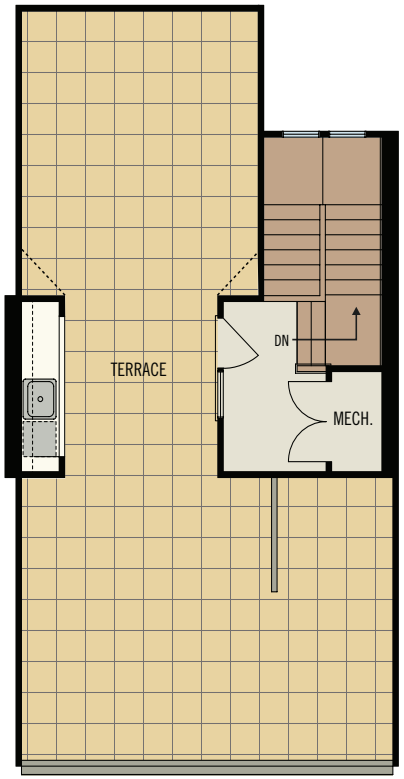

Rooftop terrace (95 heated sq. ft.)

1,849 total heated sq. ft.

1199 Huff Road, Suite 106 Atlanta, Georgia 30318 · (404) 254-4320 · **www.huffheightsatl.com**

All information is deemed reliable but is not guaranteed and should be independently verified. Builder reserves the right to change prices, features, finishes, elevations and room dimensions without notice.